

| AMENDMENTS | | |
|------------|------|-------------|
| AMENDMENT | DATE | DESCRIPTION |
| | | |

- NOTES:
- 1) This plan has been prepared for sewer asbuilt purposes only. No liability is accepted if the plan is used for any other purpose.
 - 2) Any measurements taken from information which is not dimensioned on the electronic copy are at the risk of the recipient.
 - 3) All sewer laterals are 100mm Ø uPVC unless otherwise specified.
 - 4) All lateral positions have been provided by C & A Cox and have not been verified. No liability is accepted in relation to their locations.
 - 5) All roading and footpath information is asbuilt.
 - 6) Origin of Levels:
 SS 11A SO 797
 Brass Plaque
 RL=9.42m
 All levels in terms of Lyttelton Vertical Datum 1937.
 Levels pre 2010 & 2011 Canterbury earthquakes.

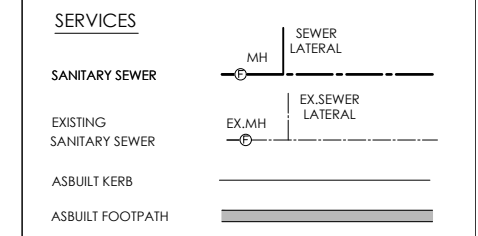

116 Wrights Road P O Box 679 Christchurch 8140. New Zealand
 Telephone: 03 379-0793 Website: www.dls.co.nz E-mail: office@dls.co.nz

| | |
|--|---------------------|
| JOB TITLE: | |
| Rosemerryn - Stage 14 | |
| SHEET TITLE: | |
| Sewer Asbuilt | |
| DRAWING STATUS: | |
| Asbuilt | |
| SCALE: 1:500@A1 1:1000@A3 | DATE: April 2020 |
| CAD FILE: J:\19825\Asbuilt\E19825_AB_NTJM R0.dwg | DRAWN: DG |
| DRAWING No: E19825.AB.SS01 | SHEET No: R0 |

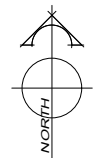
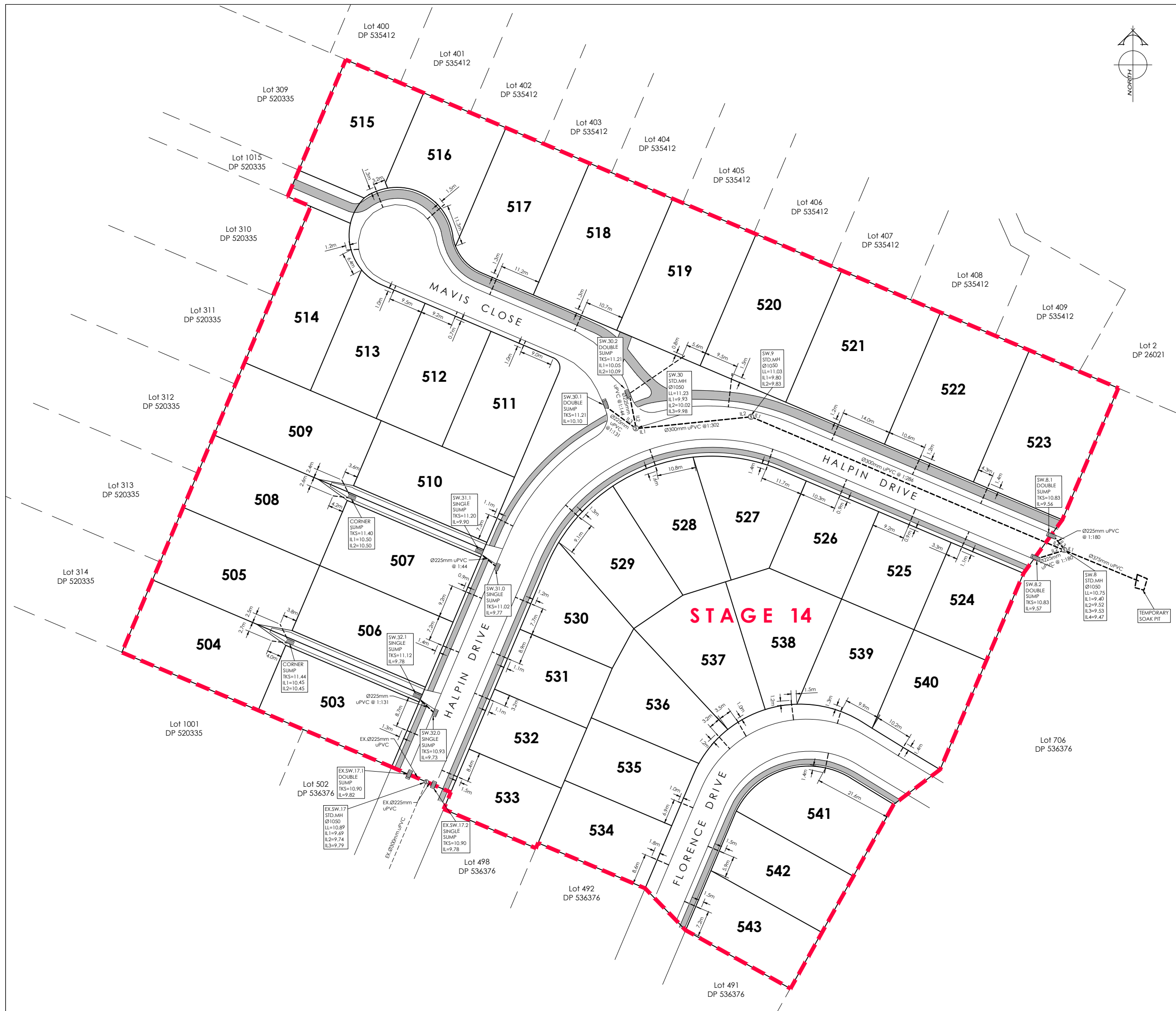

| AMENDMENTS: | | |
|-------------|------|-------------|
| AMENDMENT | DATE | DESCRIPTION |
| | | |

- NOTES:
- 1) This plan has been prepared for stormwater asbuilt purposes only. No liability is accepted if the plan is used for any other purpose.
 - 2) Any measurements taken from information which is not dimensioned on the electronic copy are at the risk of the recipient.
 - 3) All roading and footpath information is asbuilt.
 - 4) All connections to kerb adaptors are evident on site.
 - 5) All stormwater laterals are Ø100mm uPVC unless otherwise specified.
 - 6) The lateral positions have been provided by CA Cox and have not been verified.
 - 7) Origin of Levels:
SS 11A SO 797
Brass Plaque
RL=9.42m
- All levels in terms of Lyttelton Vertical Datum 1937.
Levels pre 2010 & 2011 Canterbury earthquakes.

LEGEND

| | | | |
|------------------------|--|--------------------|--|
| STORMWATER | | STORMWATER LATERAL | |
| EXISTING STORMWATER | | EX.MH | |
| ASBUILT KERB & CHANNEL | | SUMP | |
| ASBUILT FOOTPATH | | DOUBLE SUMP | |

DAVIE LOVELL-SMITH
PLANNING SURVEYING ENGINEERING

116 Wrights Road P O Box 679 Christchurch 8140. New Zealand
Telephone: 03 379-0793 Website: www.dls.co.nz E-mail: office@dls.co.nz

JOB TITLE:
Rosemerryn - Stage 14

SHEET TITLE:
Stormwater Asbuilt

DRAWING STATUS:
Asbuilt

SCALE: 1:500@A1
1:1000@A3 DATE: April 2020

CAD FILE: J:\19825\Asbuilt\E19825_AB_NZIM R0.dwg DRAWN: DG
DRAWING No: SHEET No: REVISION:
E19825.AB.SW01 R0



| AMENDMENTS: | | |
|-------------|------|-------------|
| AMENDMENT | DATE | DESCRIPTION |
| | | |

- NOTES:
- 1) This plan has been prepared for water asbuilt purposes only. No liability is accepted if the plan is used for any other purpose.
 - 2) Any measurements taken from information which is not dimensioned on the electronic copy are at the risk of the recipient.
 - 3) Location of submain and watermain provided by C & A Cox. No liability is accepted in relation to their locations.
 - 4) All submains are Ø63mm (OD) PE Blueine PN12.5 with associated fittings.
 - 5) All house connections are 25mm poly and include gate valve, toby box, tapping band and farrale.
 - 6) All mains are Class D uPVC or similar approved.
 - 7) All water laterals are Ø25mm PE Blueine PN12.5 with associated fittings unless otherwise specified.
 - 8) All roading information is asbuilt.

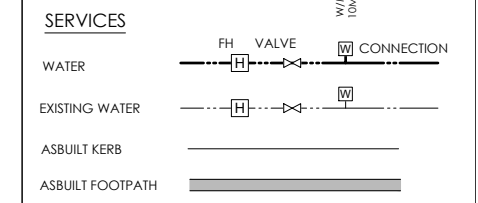

DAVIE LOVELL-SMITH
 PLANNING SURVEYING ENGINEERING

116 Wrights Road P O Box 679 Christchurch 8140. New Zealand
 Telephone: 03 379-0793 Website: www.dls.co.nz E-mail: office@dls.co.nz

JOB TITLE:
Rosemerryn - Stage 14

SHEET TITLE:
Water Asbuilt

DRAWING STATUS:
Asbuilt

SCALE: 1:500@A1 DATE: April 2020
 1:1000@A3

CAD FILE: J:\19825\Asbuilt\E19825_AB_NZIM_R0.dwg DRAWN: DG
 DRAWING NO: SHEET No: REVISION:
E19825.AB.WS01 R0